



East Elementary EXECUTIVE SUMMARY

PROVIDED BY FINDORFF

120 S. Sanborn Ave • Jefferson, WI PAGE 1

Phase 4 Continues...

With all construction activities complete in the Phase 3 Classrooms, Phase 4 work has begun, and the progress is moving along quickly. Selective demolition work is completed in the Classrooms and new furred stud walls and soffits are framed and drywalled. Some of these have already been taped and are nearly ready for new paint!. The new unit ventilators in each room have been installed, while other MEPF (Mechanical, Electrical, Plumbing and Fire Protection) overhead work is nearing completion as well.

Finishes will be coming into the spaces very soon! Following wall finishes will be the installation of new casework, ceiling grid and borders, and flooring.

Recently

- Phase 4 Demolition is Complete
- Phase 4 Framing/Drywall is Complete
- Phase 4 Taping and Finishing is In Progress

Looking Ahead

- Phase 4 Painting
- Phase 4 Casework Installation
- Phase 4 Ceiling Grid and Border Installation

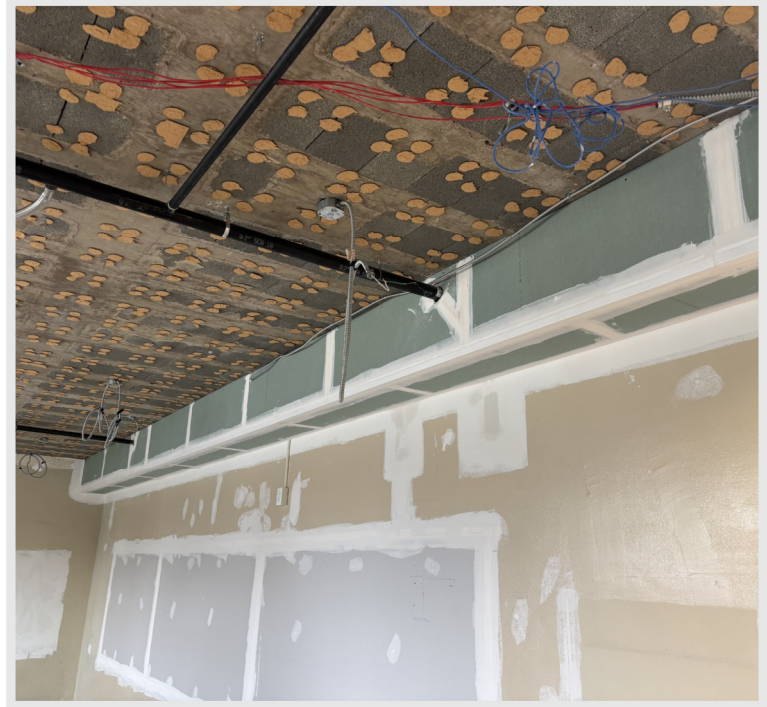

Soffits have been installed to conceal MEPF piping, while taping/finishing of the drywall follows!



New furred stud wall in place for plumbing rough-ins. New casework and a sink will be installed at this location.



New unit ventilators have been installed and are ready for power connections and programming!

Questions?

Project Manager, Jonathan Winch / (608) 219-5091 / jwinch@findorff.com

Project Engineer, Brennan Sullivan / (920) 319-2077 / bsullivan@findorff.com

Findorff
BUILDING & BEYOND